



CHEQUAMEGON-NICOLET NATIONAL FOREST

LAKEWOOD-LAONA RANGER DISTRICT

JONES SPRING AREA

HUNTER HIKING TRAIL AND OTHER TRAILS



- Paved Road
- Gravel Road
- Dirt Road
- Other Trail
- Hunter Hiking Trail
- South Loop
- East Loop
- Ski Trail Only
- West Loop
- Cut-Off Trail
- North Loop
- Popple Ridge Horse Trail
- Bike Trail
- Snowmobile Trail
- Gate
- Berm
- Wildlife Opening
- Dispersed Campsite
- Campgrounds
- Lakes
- Streams
- National Forest Lands
- Other Ownership

Note that the Popple Ridge Horse Trail includes the South Loop of the Jones Spring system, plus portions of the Hunter Hiking Trails and Snowmobile Trails.

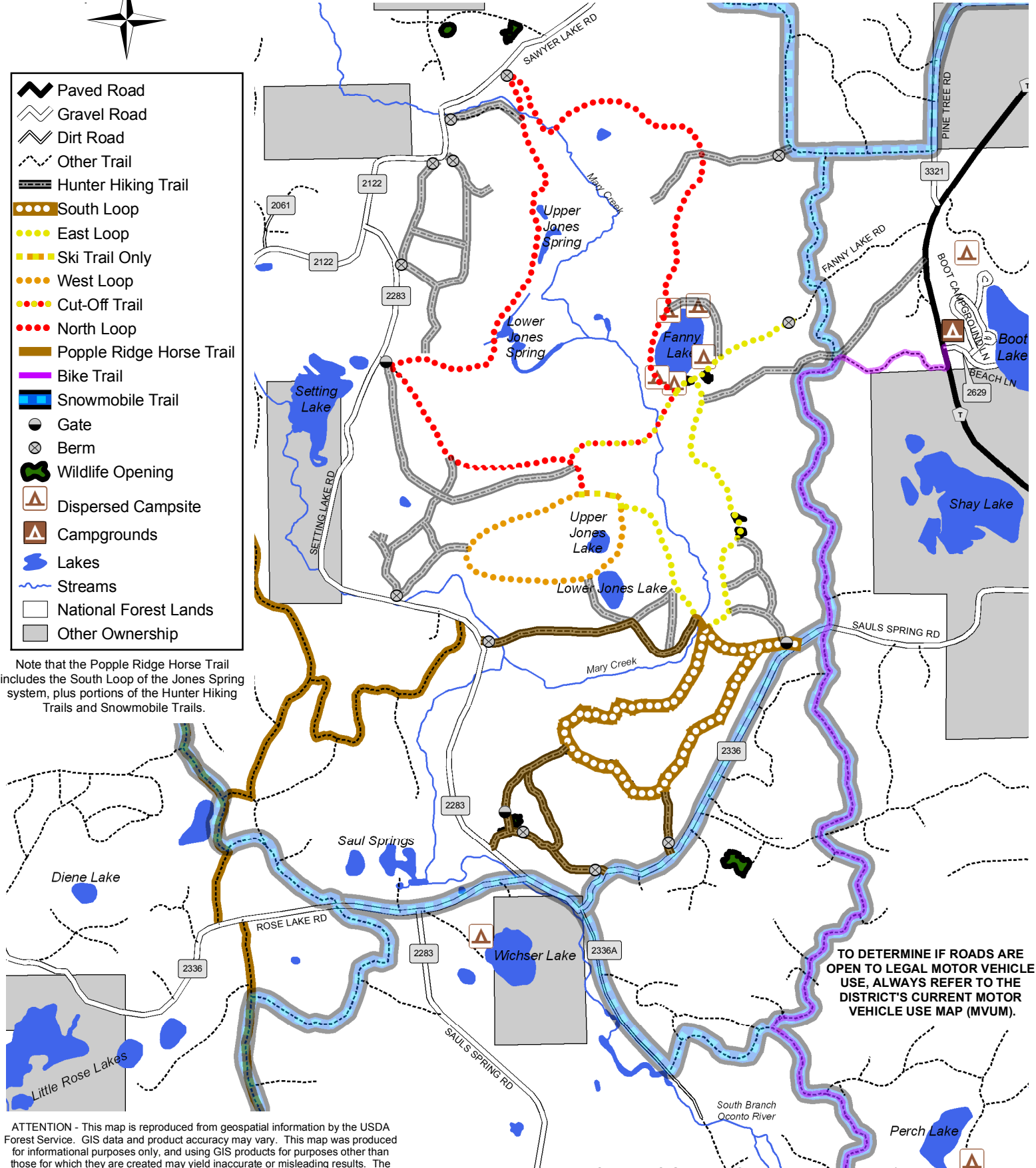

TO DETERMINE IF ROADS ARE OPEN TO LEGAL MOTOR VEHICLE USE, ALWAYS REFER TO THE DISTRICT'S CURRENT MOTOR VEHICLE USE MAP (MVUM).

ATTENTION - This map is reproduced from geospatial information by the USDA Forest Service. GIS data and product accuracy may vary. This map was produced for informational purposes only, and using GIS products for purposes other than those for which they are created may yield inaccurate or misleading results. The Forest Service makes no expressed or implied warranty with respect to the character, function, or capabilities of the data or their appropriateness for any user's purposes.

